

**2** DEMOLITION PLAN LEVEL 02  
3/32" = 1'-0"

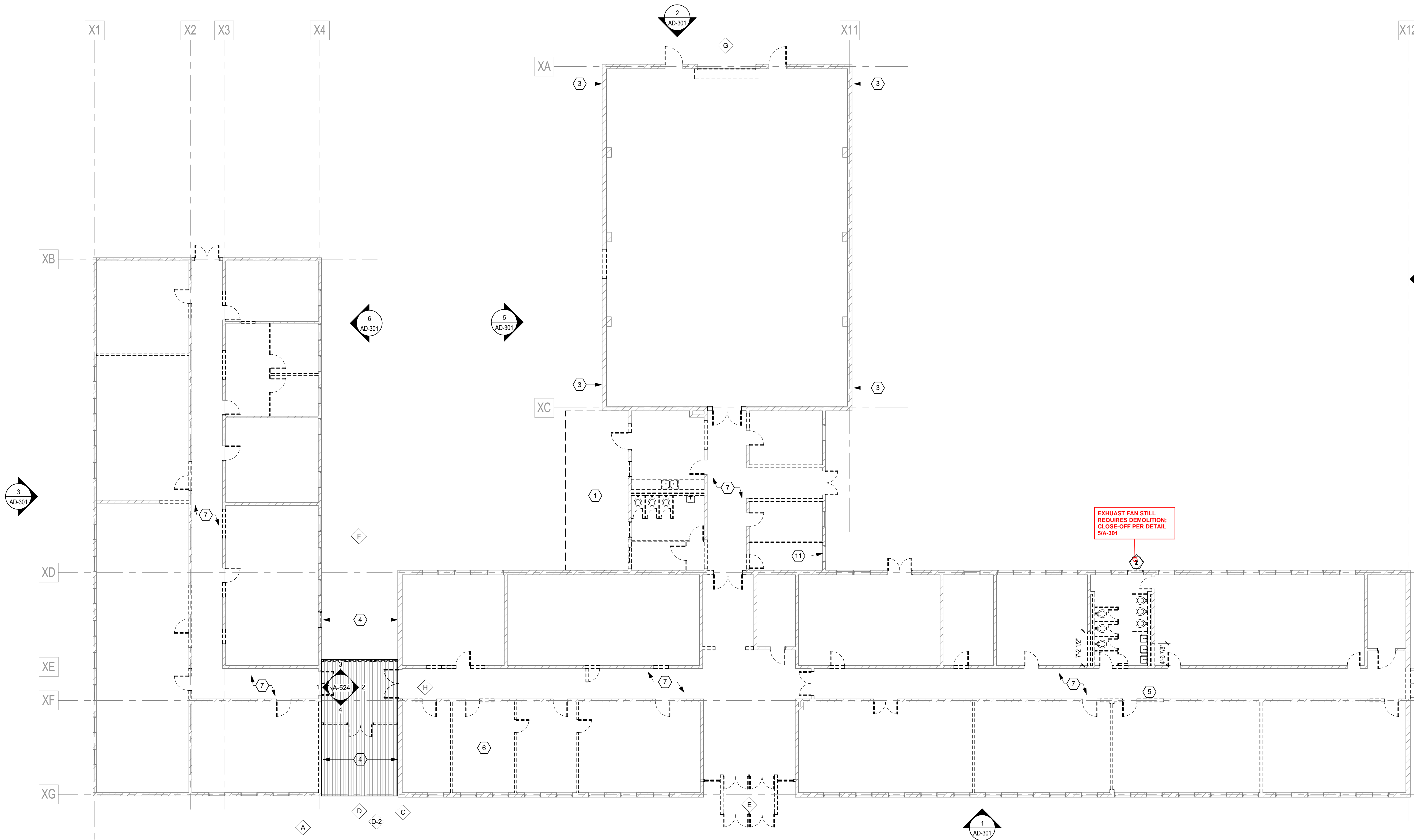

**1** DEMOLITION PLAN LEVEL 01  
3/32" = 1'-0"

**DEMOLITION GENERAL NOTES**

1. REFER TO SPECIFICATIONS FOR INTERIM LIFE SAFETY MEASURES.
2. ALL EXISTING BRICK REMOVED/DEMOLISHED SHALL BE SALVAGED AND CLEARED FOR REUSE AT INFILL LOCATIONS INDICATED/AS NEEDED.
3. THESE DRAWINGS HAVE BEEN DEVELOPED FROM EXISTING DRAWINGS WHICH MAY NOT REFLECT ACTUAL FIELD CONDITIONS. VERIFY THESE DRAWINGS WITH EXISTING FIELD CONDITIONS AND NOTIFY THE ARCHITECT IMMEDIATELY OF INCONSISTENCIES BETWEEN THEM AND ACTUAL CONDITIONS BEFORE PROCEEDING WITH CONSTRUCTION.
4. REPAIR ANY DAMAGED FIRE-RATED ASSEMBLIES TO THEIR ORIGINAL SPECIFICATION, UNO.
5. REMOVE CONSTRUCTION AS INDICATED. TYPICAL WALL REMOVAL INCLUDES FINISHES AND MECHANICAL PLUMBING AND ELECTRICAL SYSTEMS CONTAINED THEREIN. REMOVE DOORS, CASEWORK, WINDOWS, FRAMES, AND OTHER FIXTURES AS REQUIRED. AFTER REMOVAL OF PIPE CHASIS, PATCH HOLES IN FLOORS OR WALLS OR CEILINGS TO REMAIN TO MEET ORIGINAL FIRE PROTECTION AND STRUCTURAL REQUIREMENTS. PATCH ADJOINING WALLS, FLOORS AND DECK, AND PREPARE SURFACES TO RECEIVE NEW FINISHES PER FINISH SCHEDULE OR PER INTERIOR FINISH PLANS.
6. WHERE NEW FINISHES ARE TO BE INSTALLED ON TO REMAIN SURFACE REMOVE THE EXISTING FINISH AND PREPARE THE EXISTING SURFACE TO RECEIVE THE NEW FINISH.
7. COORDINATE WITH THE OWNER ANY ITEMS TO BE STORED AND/OR RELOCATED.
8. SEE CIVIL, MECHANICAL, PLUMBING, AND/OR ELECTRICAL DRAWINGS FOR DEMOLITION OF UTILITIES.
9. FOR EXTENT AND LOCATION OF CHANNELING OF FLOOR SLABS REFER TO MECHANICAL, PLUMBING, AND ELECTRICAL DRAWINGS. IF PIPING OR CONDUIT WORK (OTHER THAN THE DESIRED CONNECTION) IS ENCOUNTERED WHILE CHANNELING, NOTIFY THE ARCHITECT BEFORE CONTINUING.
10. NOT USED.
11. VERIFY THAT EXIT EGRESS IS MAINTAINED FOR ALL OCCUPIED AREAS OF THE BUILDING THROUGHOUT CONSTRUCTION.
12. DEMOLITION WORK SHALL BE EXECUTED IN CONFORMANCE WITH ALL CODE AND AS SET FORTH BY ALL GOVERNING AUTHORITIES.
13. BRACE ALL STRUCTURES OR STRUCTURAL ELEMENTS AS NECESSARY DURING DEMOLITION.
14. DO NOT CUT ANY STRUCTURAL WORK WITHOUT PRIOR APPROVAL FROM THE STRUCTURAL ENGINEER.
15. THE BUILDING ENVELOPE SHALL BE MAINTAINED IN A WATER TIGHT CONDITION AT ALL TIMES.
16. REPLACE OR REPAIR ANY TO REMAIN FINISHES WHICH ARE DAMAGED DURING DEMOLITION (I.E. - CEILING GRID, CEILING TILE, WALL COVERINGS, FLOOR COVERINGS, ETC.)
17. NOTIFY THE ARCHITECT IMMEDIATELY IF THE REMOVAL OF MECHANICAL, ELECTRICAL, PLUMBING SYSTEMS OR COMPONENTS WILL ADVERSELY AFFECT THE OPERATION OF MEP SYSTEMS OUTSIDE THE LIMIT OF DEMOLITION.
18. REMOVE ALL MIN-BLINDS, MILLWORK AND ALL MISC. ACCESSORIES.
19. SCHEDULE ALL DEMOLITION WITH THE OWNER.

**DEMOLITION LEGEND**

- CONSTRUCTION TO REMAIN
- CONSTRUCTION TO BE REMOVED - RE: NOTE 5 OF "DEMOLITION GENERAL NOTES"
- FLOOR SLAB TO BE REMOVED WITHIN AREA INDICATED; REF. STRUCT.
- AREA OUT OF ARCHITECTURAL SCOPE BUT REFER TO MEP AND STRUCTURAL DEMOLITION DOCUMENTS FOR ADDITIONAL WORK IF REQUIRED

**DEMOLITION NOTES BY NUMBER**

- 1 DEMO EXISTING CANOPY, ASSOCIATED STRUCTURE, & CONCRETE PAD
- 2 DEMO EXHAUST FAN; REF. MEP
- 3 EXISTING LOUVERS TO REMAIN; CLOSE OFF PER DETAIL 5/A-301
- 4 DEMO EXISTING GUTTER AND MODIFY AS REQUIRED AT NEW DOWNSPOUT LOCATIONS  
REF. 02/S01; TYP. ALL NEW OPENINGS IN EXISTING WALLS
- 5 DEMO CARPET FLOORING IN THIS ROOM ONLY.
- 6 DEMO CEILING TILE AND GRID
- 7 DEMO MOVEABLE PARTITION AND ASSOCIATED STRUCTURE
- 8 DEMO DRINKING FOUNTAIN
- 9 DEMO WINDOW
- 10 REMOVE INTERIOR BARS AT WINDOW

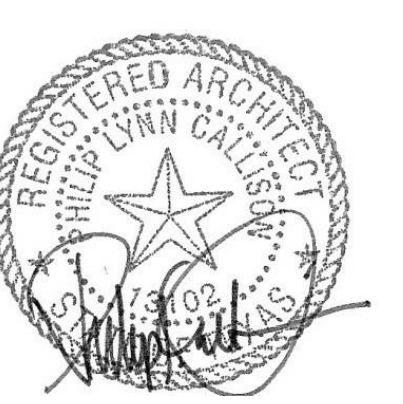

08/25/16

**Revisions**

NO	ISSUE	DATE
<b>Sheet Information</b>		
Date	May 25, 2016	
Job Number	146054.000	
Drawn	VBW	
Checked	PLC	
Approved	PLC	
<b>Title</b>		

**DEMOLITION PLAN LEVEL 1 & 2**

Sheet  
**AD-201**